

VILLAGE OF TROPIC

YORK TOWNSHIP SECTION 34 R 14 TWP 14 MORGAN COUNTY, OHIO

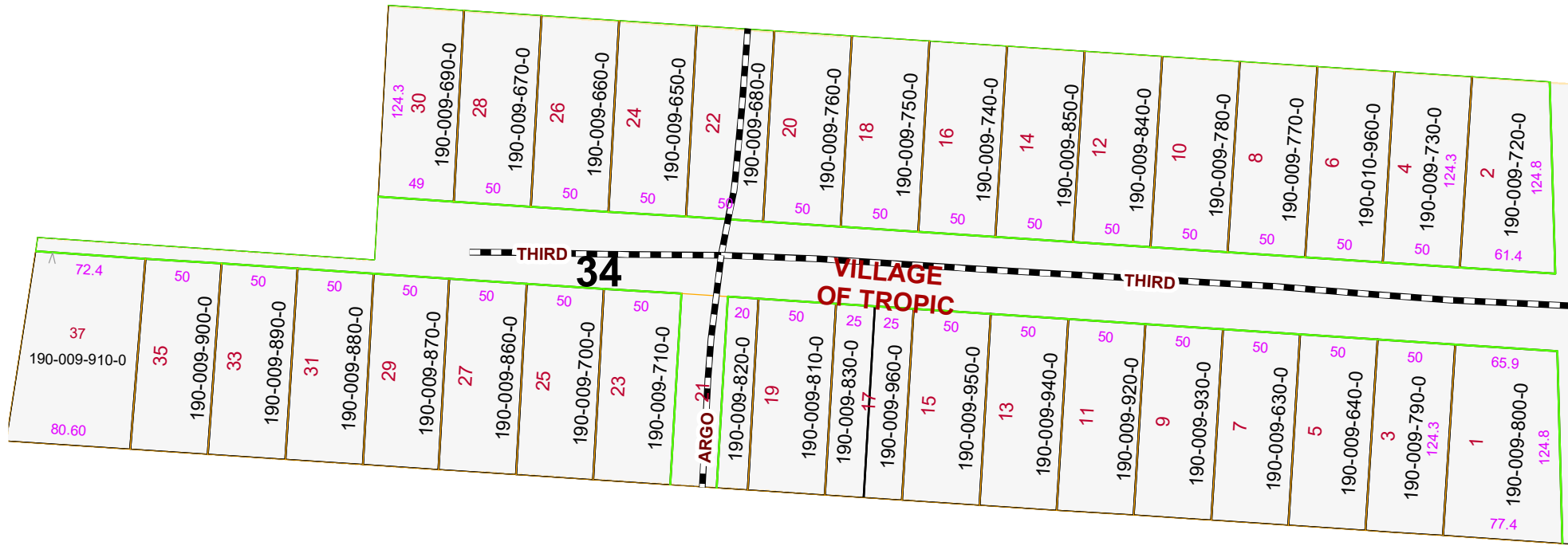

PIN	Owner	LegalDescr	Acres	VOL	PAGE
190-009-680-0	BOYCE JEANETTE E	INLOT 22 TROPIC OLD P	0	OR209	2647
190-009-650-0	BOYCE JEANETTE E	INLOT 24 TROPIC OLD P	0	OR209	2647
190-009-660-0	BOYCE JEANETTE E	INLOT 26 TROPIC OLD P	0	OR209	2647
190-009-670-0	BOYCE JEANETTE E	INLOT 28 TROPIC OLD P	0	OR209	2647
190-009-690-0	BOYCE JEANETTE E	INLOT 30 TROPIC OLD P	0	OR209	2647
190-009-740-0	CHURCH LORRAINE TOD-JON	INLOT 16 TROPIC OLD P	0	OR5	310
190-009-750-0	CHURCH LORRAINE TOD-JON	INLOT 18 TROPIC OLD P	0	OR5	310
190-009-760-0	CHURCH LORRAINE TOD-JON	INLOT 20 TROPIC OLD P	0	OR5	310
190-009-710-0	CLUTTER GERALD BRYCE & L	INLOT 23 TROPIC OLD P	0	OR136	251
190-009-700-0	CLUTTER GERALD BRYCE & L	INLOT 25 TROPIC OLD P	0	OR136	251
190-010-960-0	DALRYMPLE THOMAS BRETT	INLOT 6 TROPIC ADDITI	0	OR188	684
190-009-770-0	DALRYMPLE THOMAS BRETT	INLOT 8 TROPIC OLD PA	0	OR188	684
190-009-780-0	DALRYMPLE THOMAS BRETT	INLOT 10 TROPIC OLD P	0	OR188	684
190-009-640-0	EVELAND RONALD L JR & LIL	INLOT 5 SURVIVORSHIP	0	OR86	164
190-009-630-0	EVELAND RONALD L JR & LIL	INLOT 7 SURVIVORSHIP	0	OR86	164
190-009-830-0	HILES BETTY J	INLOT 17 TROPIC OLD P	0	OR212	2676
190-009-810-0	HILES BETTY J	INLOT 19 TROPIC OLD P	0	OR212	2676
190-009-820-0	HILES BETTY J	INLOT 21 TROPIC OLD P	0	OR212	2676
190-009-860-0	HUTCHINS MARTIN A & BARB	INLOT 27 TROPIC OLD P	0	OR233	1008
190-009-870-0	HUTCHINS MARTIN A & BARB	INLOT 29 TROPIC OLD P	0	OR233	1008
190-009-880-0	HUTCHINS MARTIN A & BARB	INLOT 31 TROPIC OLD P	0	OR233	1008
190-009-890-0	HUTCHINS MARTIN A & BARB	INLOT 33 TROPIC OLD P	0	OR233	1008
190-009-900-0	HUTCHINS MARTIN A & BARB	INLOT 35 TROPIC OLD P	0	OR233	1008
190-009-910-0	HUTCHINS MARTIN A & BARB	INLOT 37 TROPIC OLD P	0	OR233	1008
190-009-840-0	POWELL OTIS J	INLOT 12 TROPIC OLD P	0	OR219	596
190-009-850-0	POWELL OTIS J	INLOT 14 TROPIC OLD P	0	OR219	596
190-009-720-0	STURGILL CORBY	INLOT 2 TROPIC	0	OR192	650
190-009-730-0	STURGILL CORBY	INLOT 4 TROPIC	0	OR192	650
190-009-790-0	STURGILL CORBY & JESSICA	INLOT 3 TROPIC	0	OR230	2794
190-009-800-0	STURGILL JESSICA & CORBY	INLOT 1 TROPIC OLD PA	0	OR231	2099
190-009-930-0	WAYNE CLIFFORD ALAN & M	INLOT 9 TROPIC	0	OR232	1266
190-009-920-0	WAYNE CLIFFORD ALAN & M	INLOT 11 TROPIC OLD P	0	OR232	1266
190-009-940-0	WAYNE CLIFFORD ALAN & M	INLOT 13 TROPIC	0	OR232	1266
190-009-950-0	WAYNE CLIFFORD ALAN & M	INLOT 15 TROPIC	0	OR232	1266
190-009-960-0	WAYNE CLIFFORD ALAN & M	INLOT 17 TROPIC	0	OR232	1266

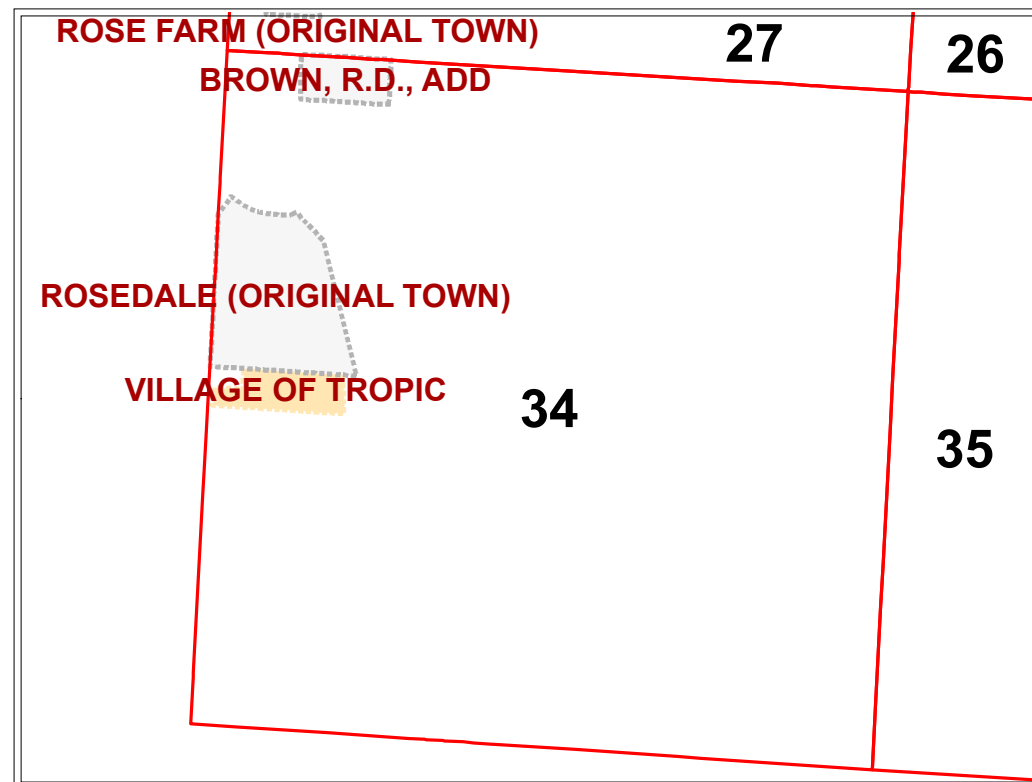

Boundaries			
	Hydro		Section
	Roads		Lot
	County		Township
	Parcel		ROW

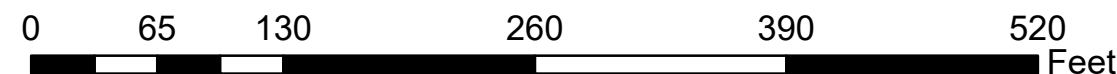

Disclaimer: The information that these maps contains is for reference purposes only. Please bring any erros to the attention of the Engineer's Office staff. Thank you